



Timber Wolf Excavating, LLC.

PO Box 636

Broken Arrow, Oklahoma 74013

office:(918)355-7458 fax:(918)355-8832

Glenpool Sidewalks & Beautification Phase II

SUBMITTAL DATA FOR TRAFFIC CONTROL PLAN

Timber Wolf Excavating, LLC



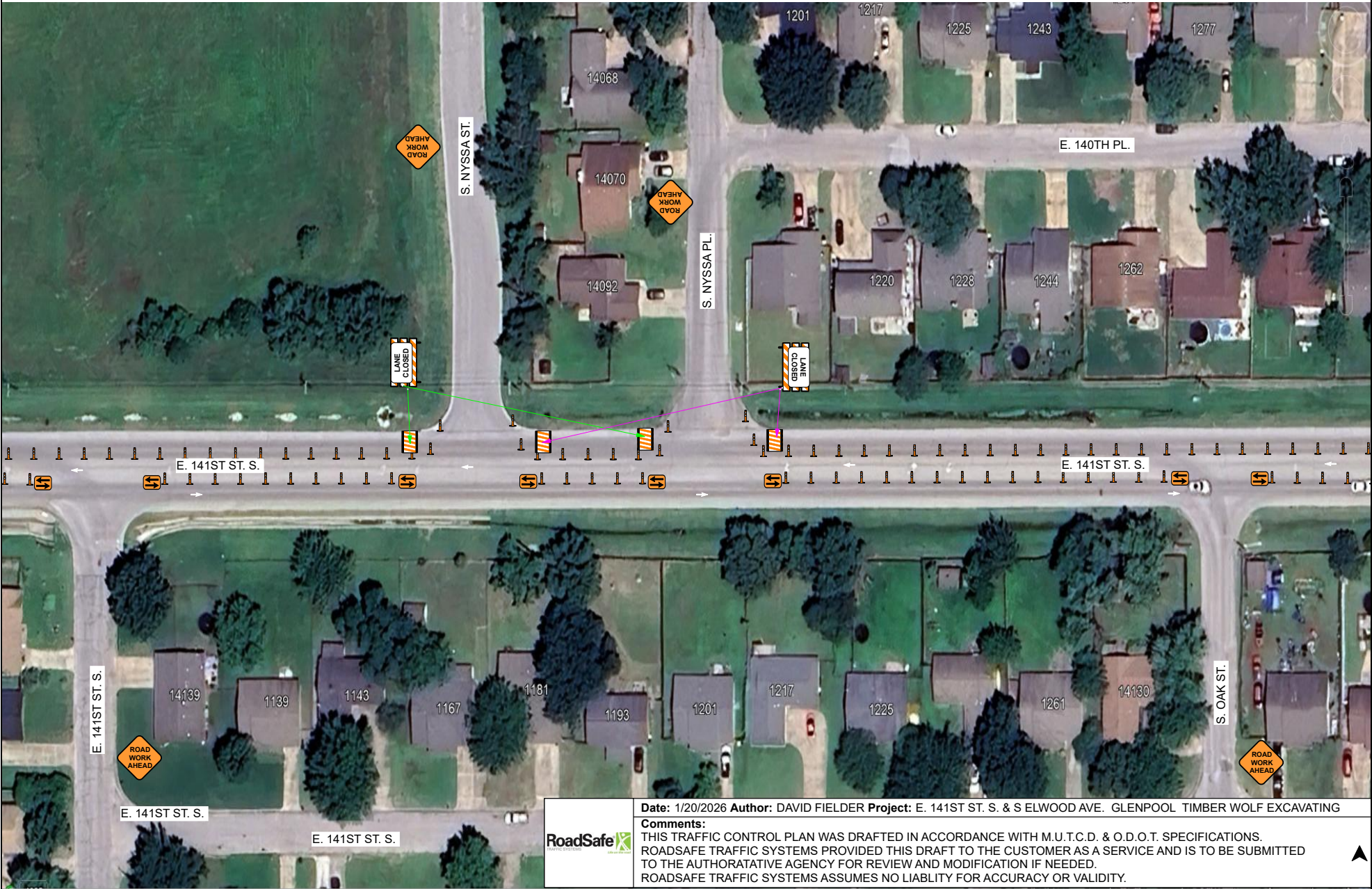

	Date: 1/20/2026 Author: DAVID FIELDER Project: E. 141ST ST. S. & S ELWOOD AVE. GLENPOOL TIMBER WOLF EXCAVATING
	Comments: THIS TRAFFIC CONTROL PLAN WAS DRAFTED IN ACCORDANCE WITH M.U.T.C.D. & O.D.O.T. SPECIFICATIONS. ROADSFAFE TRAFFIC SYSTEMS PROVIDED THIS DRAFT TO THE CUSTOMER AS A SERVICE AND IS TO BE SUBMITTED TO THE AUTHORITATIVE AGENCY FOR REVIEW AND MODIFICATION IF NEEDED. ROADSFAFE TRAFFIC SYSTEMS ASSUMES NO LIABILITY FOR ACCURACY OR VALIDITY.

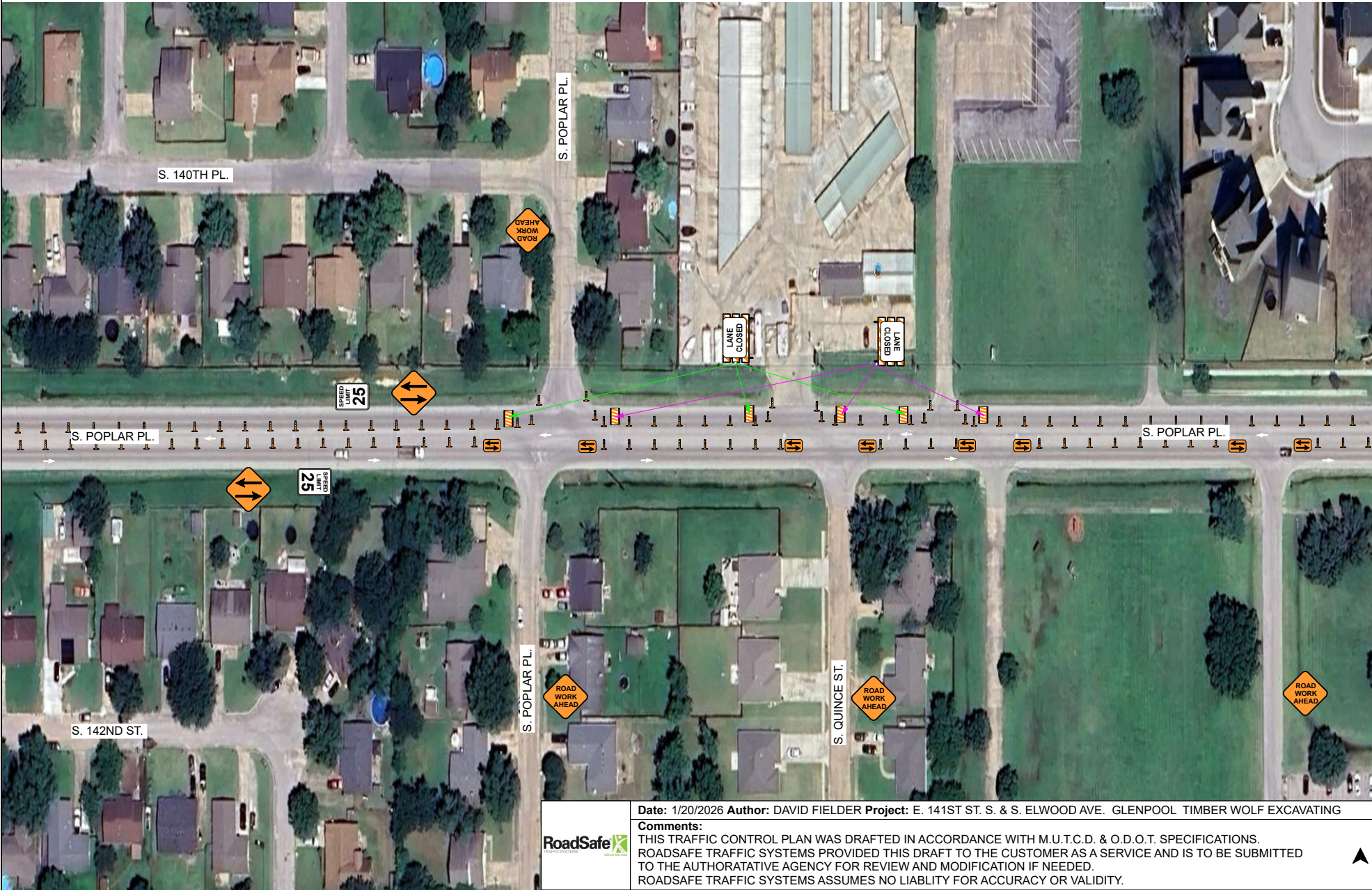

Comments:

THIS TRAFFIC CONTROL PLAN WAS DRAFTED IN ACCORDANCE WITH M.U.T.C.D. & O.D.O.T. SPECIFICATIONS. ROADSAFE TRAFFIC SYSTEMS PROVIDED THIS DRAFT TO THE CUSTOMER AS A SERVICE AND IS TO BE SUBMITTED TO THE AUTHORITATIVE AGENCY FOR REVIEW AND MODIFICATION IF NEEDED. ROADSAFE TRAFFIC SYSTEMS ASSUMES NO LIABILITY FOR ACCURACY OR VALIDITY.

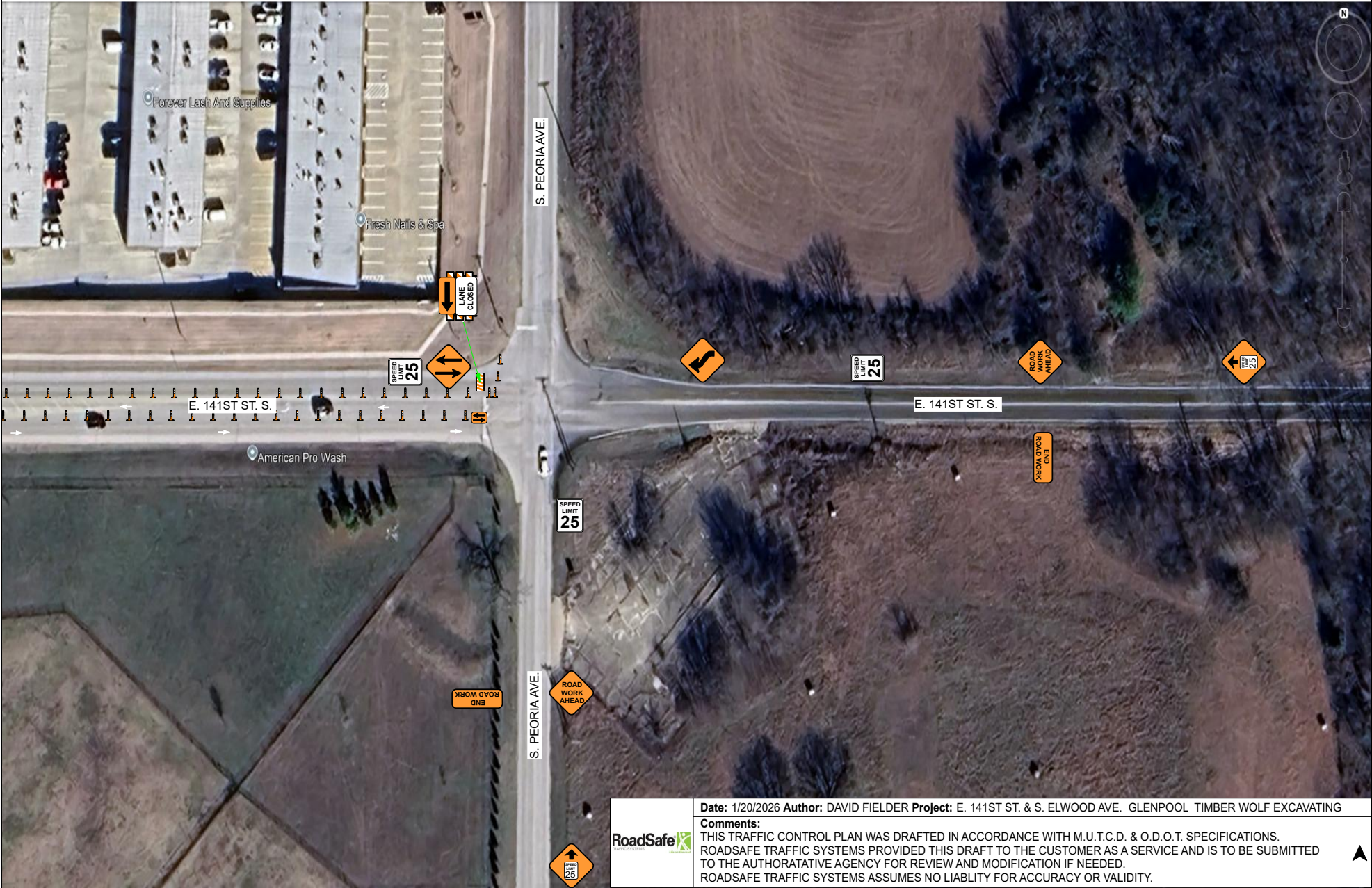

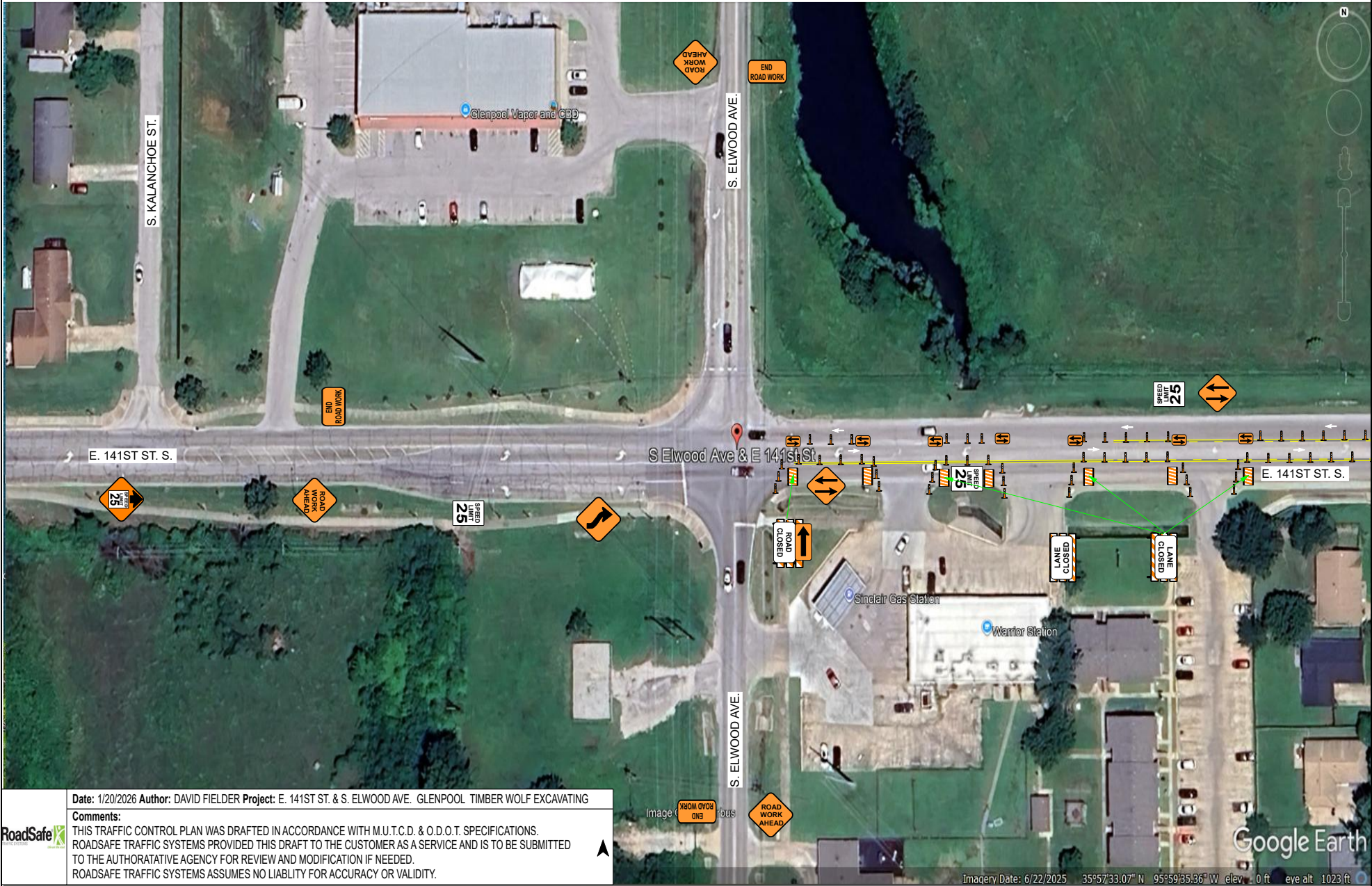

Date: 1/20/2026 **Author:** DAVID FIELDER **Project:** E. 141ST ST. & S. ELWOOD AVE. GLENPOOL TIMBER WOLF EXCAVATING

Comments:
THIS TRAFFIC CONTROL PLAN WAS DRAFTED IN ACCORDANCE WITH M.U.T.C.D. & O.D.O.T. SPECIFICATIONS. ROADS SAFE TRAFFIC SYSTEMS PROVIDED THIS DRAFT TO THE CUSTOMER AS A SERVICE AND IS TO BE SUBMITTED TO THE AUTHORITATIVE AGENCY FOR REVIEW AND MODIFICATION IF NEEDED. ROADS SAFE TRAFFIC SYSTEMS ASSUMES NO LIABILITY FOR ACCURACY OR VALIDITY.

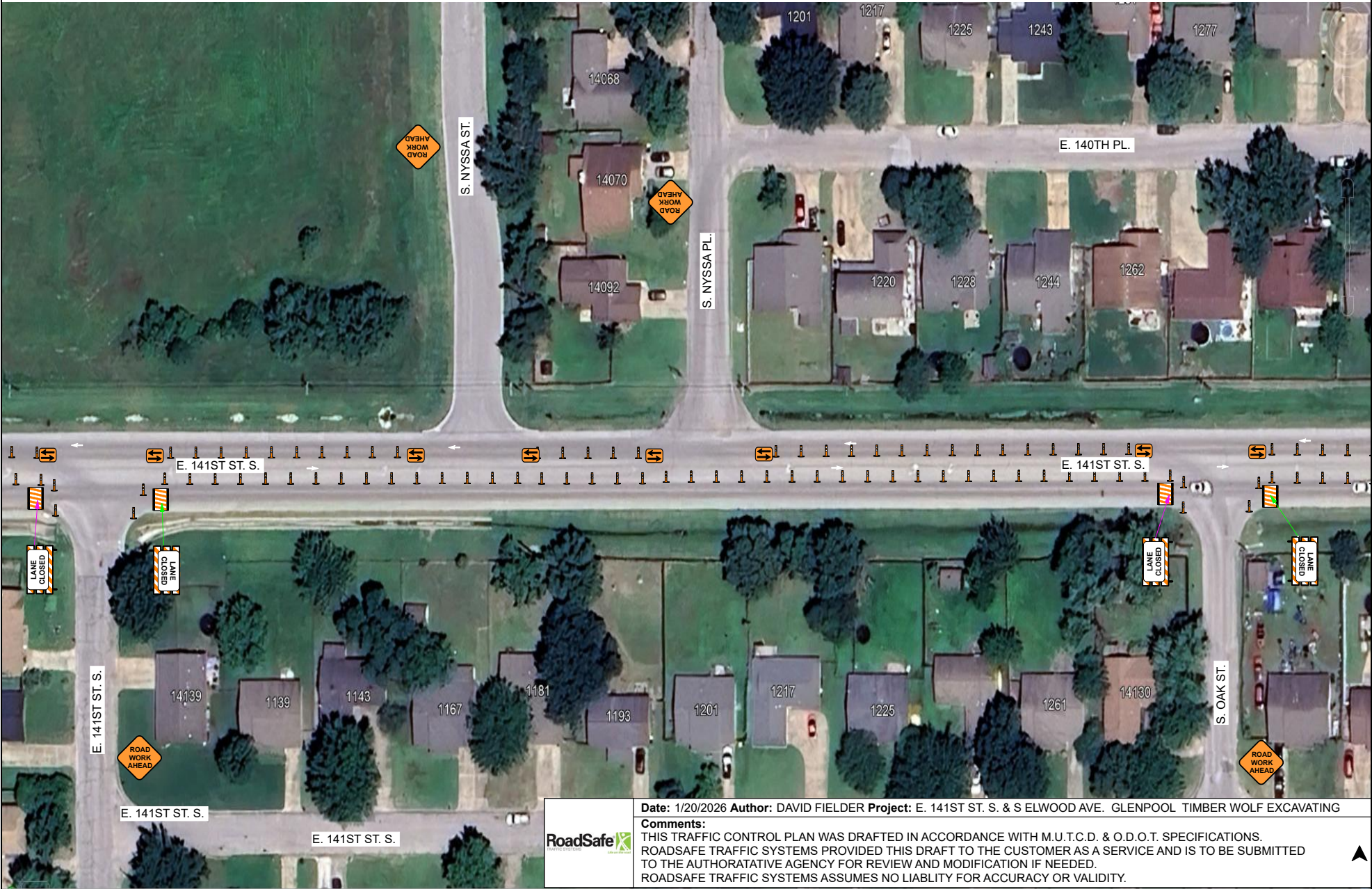

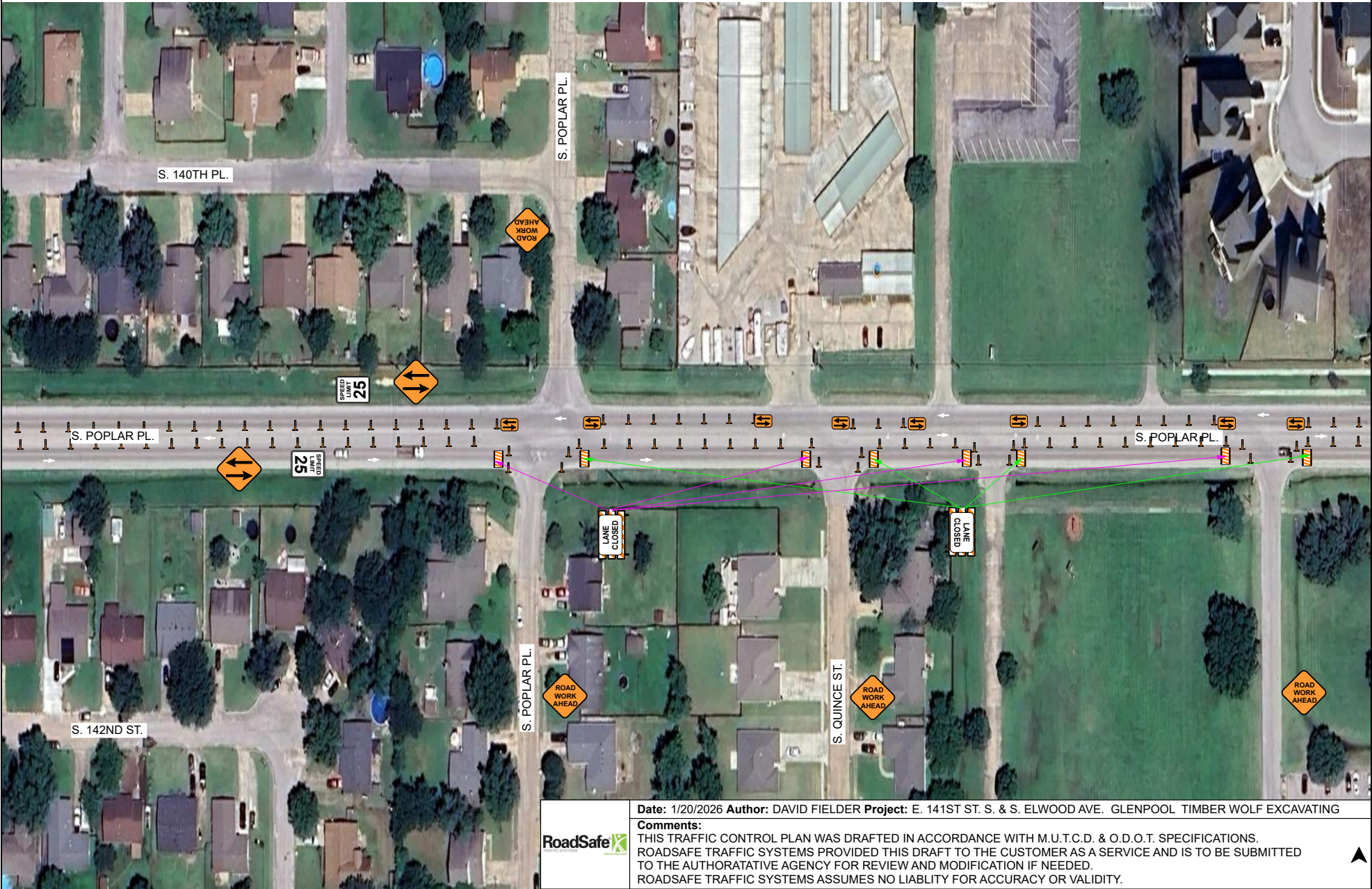

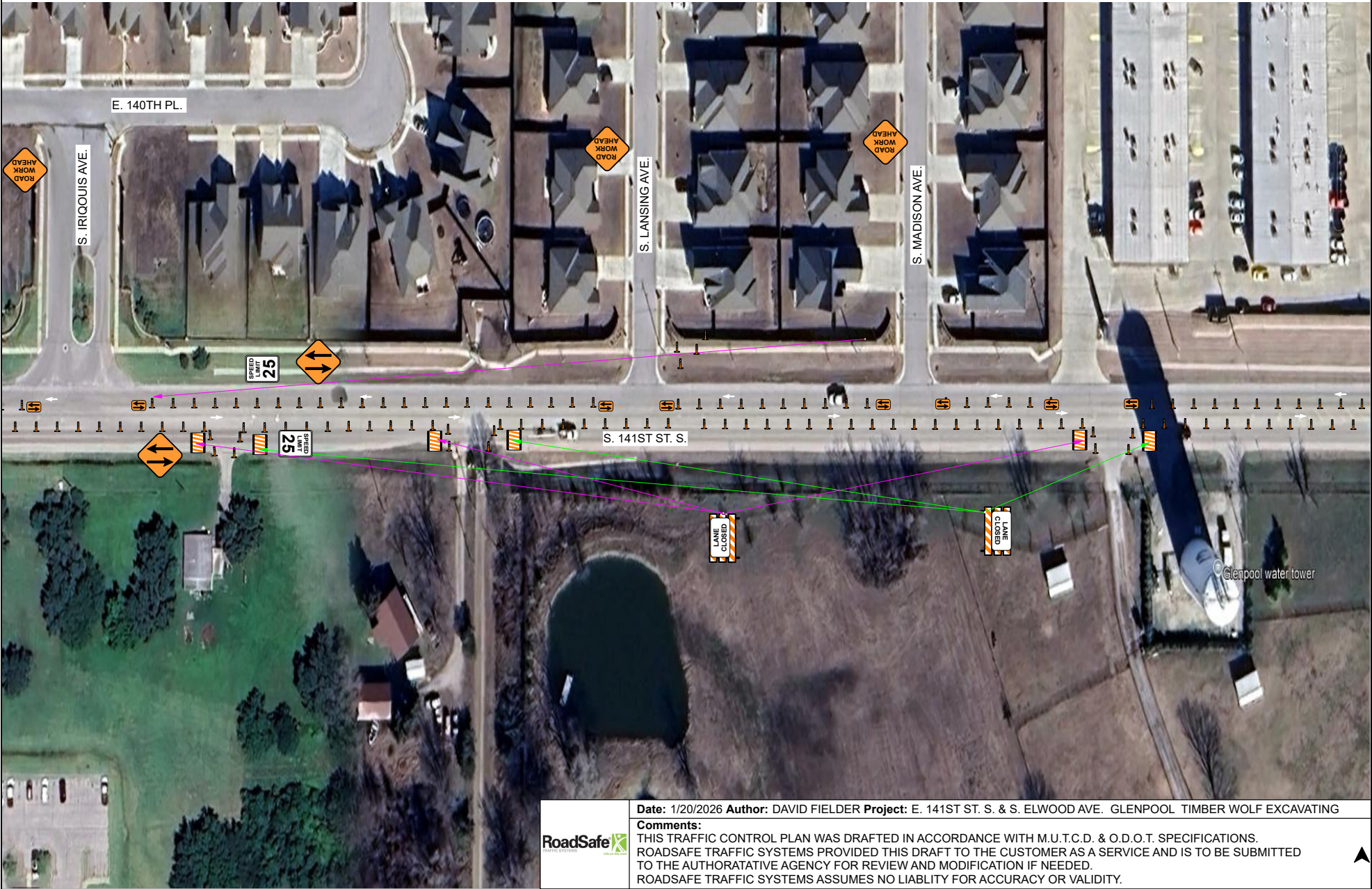

Date: 1/20/2026 **Author:** DAVID FIELDER **Project:** E. 141ST ST. S. & S. ELWOOD AVE. GLENPOOL TIMBER WOLF EXCAVATING

Comments:
THIS TRAFFIC CONTROL PLAN WAS DRAFTED IN ACCORDANCE WITH M.U.T.C.D. & O.D.O.T. SPECIFICATIONS.
ROADSAFE TRAFFIC SYSTEMS PROVIDED THIS DRAFT TO THE CUSTOMER AS A SERVICE AND IS TO BE SUBMITTED TO THE AUTHORITATIVE AGENCY FOR REVIEW AND MODIFICATION IF NEEDED.
ROADSAFE TRAFFIC SYSTEMS ASSUMES NO LIABILITY FOR ACCURACY OR VALIDITY.

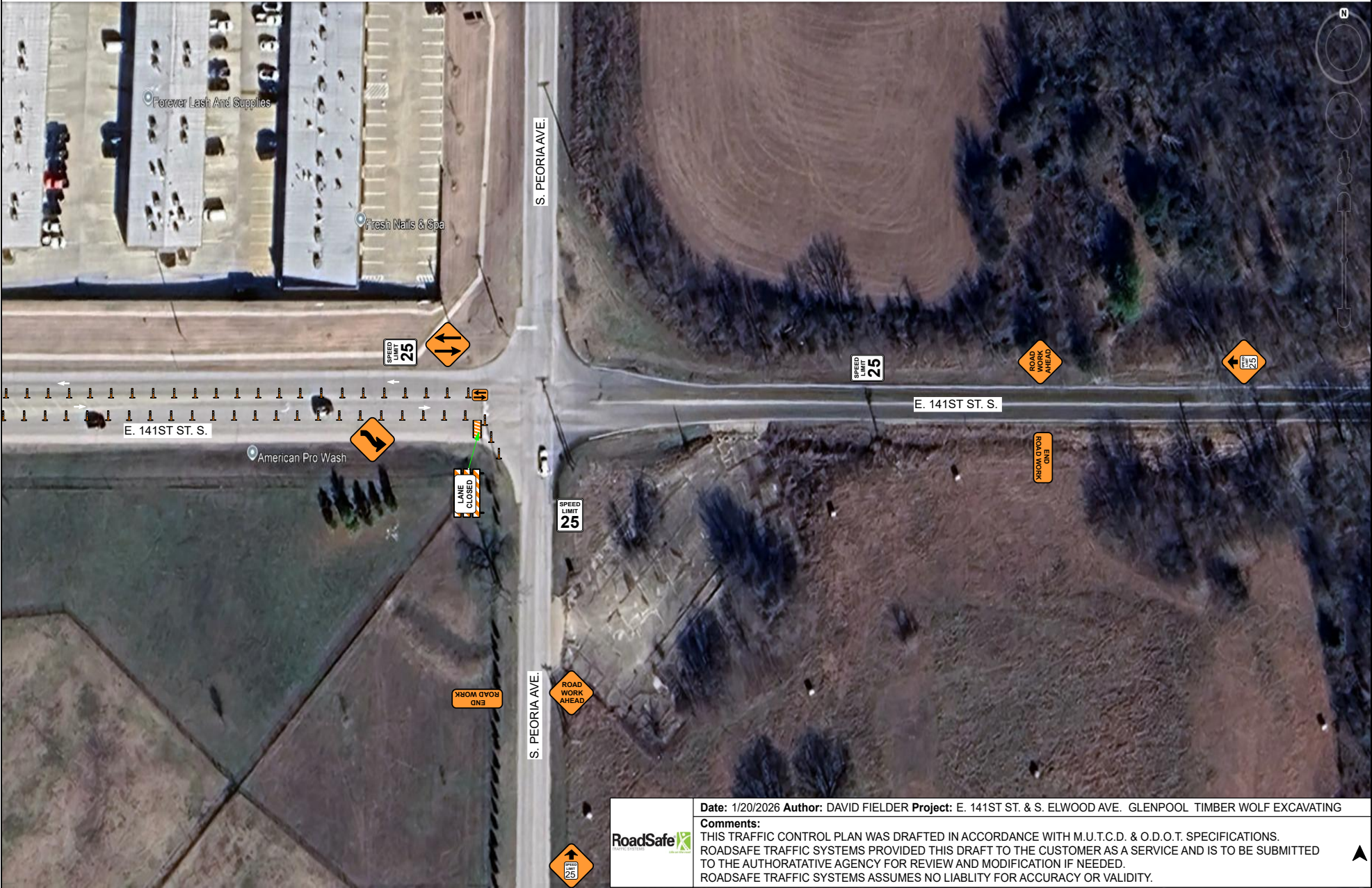





Date: 1/21/2026 **Author:** DAVID FIELDER **Project:** E. 141ST ST. S. S. PEORIA AVE. GLENPOOL TIMBER WOLF EXCAVATING

Comments:
THIS TRAFFIC CONTROL PLAN WAS DRAFTED IN ACCORDANCE WITH M.U.T.C.D. & O.D.O.T. SPECIFICATIONS. ROADSAFE TRAFFIC SYSTEMS PROVIDED THIS DRAFT TO THE CUSTOMER AS A SERVICE AND IS TO BE SUBMITTED TO THE AUTHORITATIVE AGENCY FOR REVIEW AND MODIFICATION IF NEEDED. ROADSAFE TRAFFIC SYSTEMS ASSUMES NO LIABILITY FOR ACCURACY OR VALIDITY.

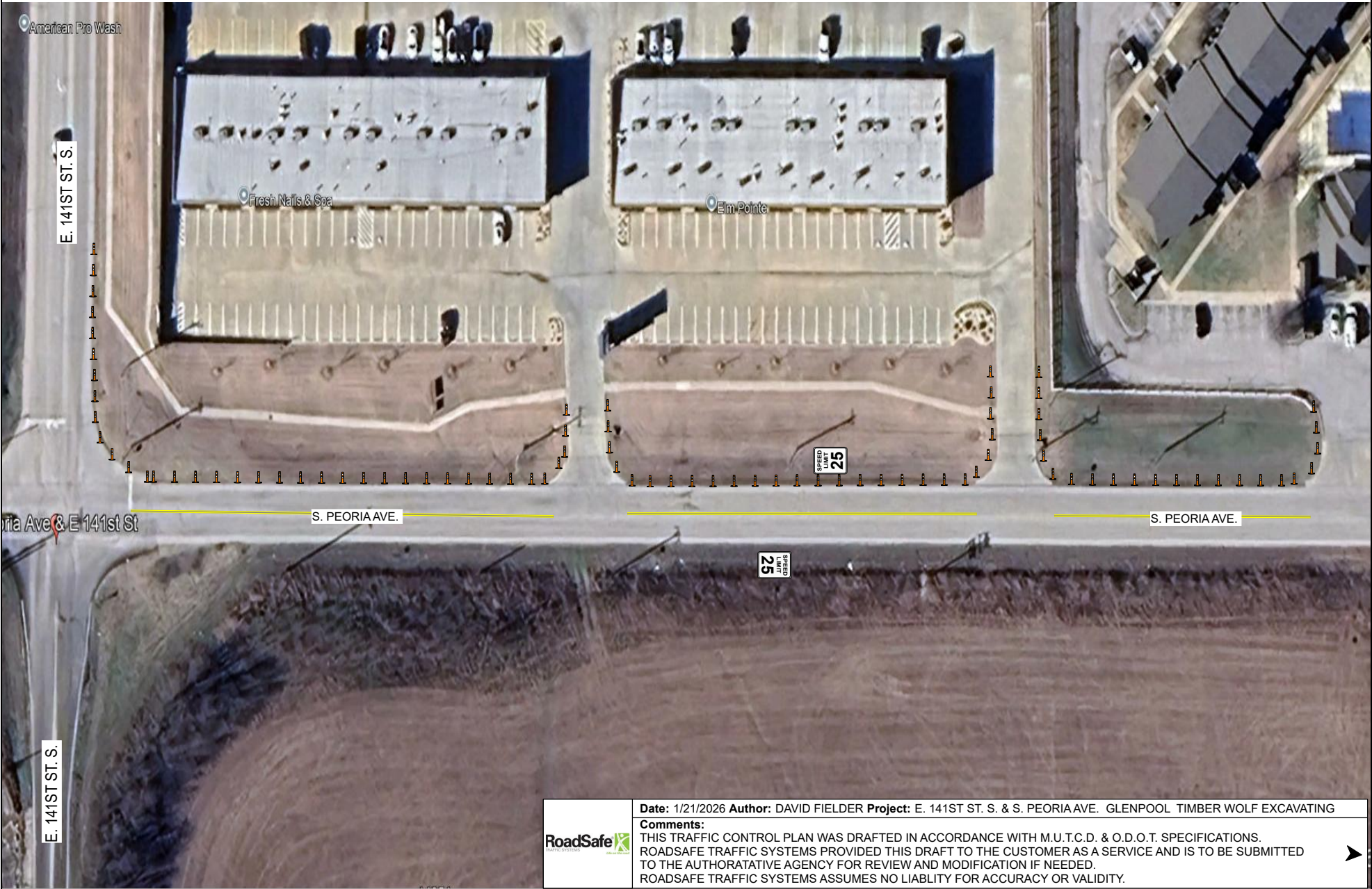

Date: 1/21/2026 **Author:** DAVID FIELDER **Project:** E. 141ST ST. S. & S. PEORIA AVE. GLENPOOL TIMBER WOLF EXCAVATING

Comments:
THIS TRAFFIC CONTROL PLAN WAS DRAFTED IN ACCORDANCE WITH M.U.T.C.D. & O.D.O.T. SPECIFICATIONS. ROADS SAFE TRAFFIC SYSTEMS PROVIDED THIS DRAFT TO THE CUSTOMER AS A SERVICE AND IS TO BE SUBMITTED TO THE AUTHORITATIVE AGENCY FOR REVIEW AND MODIFICATION IF NEEDED. ROADS SAFE TRAFFIC SYSTEMS ASSUMES NO LIABILITY FOR ACCURACY OR VALIDITY.